

Community Engagement Town Hall Series Video Recording of Presentation:

https://www.youtube.com/watch?v=YPHJkyVPLJw

Call for Interest!
Patient Experience Partners

PATIENT EXPERIENCE PARTNERS

ROSS MEMORIAL HOSPITAL
Kawartha Lakes

Patient Experience Partners (PEPs) are volunteer advisors who help when changes are being made at the hospital.

Ways to get involved: Committee membership, project participation, policy development, or consultation.

Interested in learning more?

Email: quality@rmh.org

Call: 705-328-6126

Scan the QR code and
share your details with a message



Welcome

<u>Housekeeping</u>

Please place phones on silent

Save your questions for the end

Washroom location

Exit locations

Town Hall Series

Fall 2026

Coboconk* Community Centre	Pontypool Community Centre	Fenelon Falls* Community Centre	Ross Memorial Hospital (Lindsay)
Tuesday, Oct. 20 9 Grandy Rd, K0M 1K0	**Wednesday, Oct. 21** 254 John St, L0A 1K0	**Tuesday, Oct. 27** 27 Veterans Way, K0M 1N0	**Wednesday, Oct. 28** 10 Angeline St N, K9V 4M8 **Available on Zoom**

Presenters from Central East Regional Cancer Program, Community Care City of Kawartha Lakes and Haliburton Highlands Health Services*

Land Acknowledgement

Kawartha Lakes

Ross Memorial Hospital is located in the territory of the Michi Saagiig covered by Treaty 20 and the Williams Treaties. We acknowledge that the land in which we are gathered on here today has been held by Indigenous Peoples since time immemorial. We honour and respect their relationship with the land, water, animals, and the many gifts that they provide. Ross Memorial Hospital is committed to providing culturally competent healthcare and walking the path of Reconciliation. We view continued learning and the creation of space for Indigenous stories and representation as essential to this work. We encourage you to embark on your own learning journey.



Agenda

Welcome & Introductions	6:00 – 6:10 p.m.
CERCP Cancer Prevention	6:10 – 6:25 p.m.
RMH Screening & Diagnostics	6:25 – 6:40 p.m.
HHHS Cancer & Supportive Services	6:40 – 6:55 p.m.
CCCKL Community Support Services	6:55 – 7:10 p.m.
RMH Master Plan & Capital Projects	7:10 – 7:25 p.m.
Questions & Answers	7:25 – 7:30 p.m.
Final Remarks	7:30 p.m.

Tonight's Goals

Fall Town Hall Series

Cancer Care Services & Programs

Inform the community on **cancer care services & programs** available to you in the Kawarthas.

The Hospital's Master Plan & Capital Updates

Learn where we are in **process & timelines**, capital project updates, & near-term plans.

Hear from our Community

Listen to your feedback, answer your questions, and invite you to stay informed.

Summary / Conclusion

Cancer Care Journey

Sandra’s Story

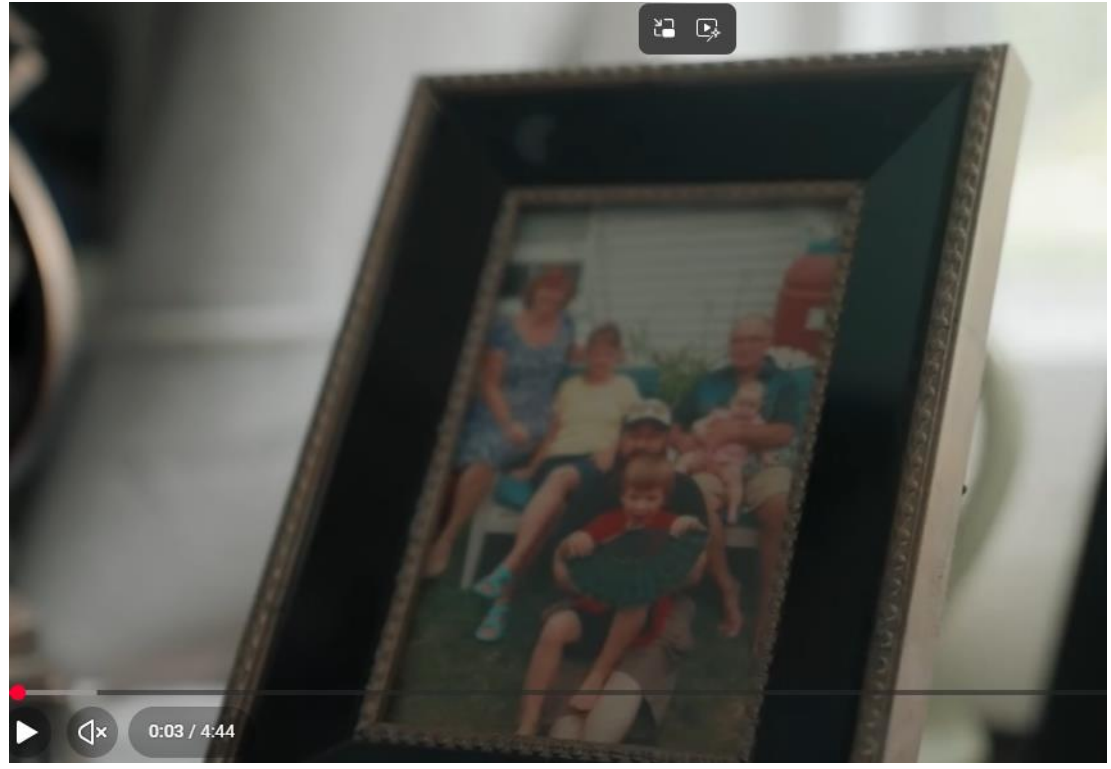

Cancer Care



Central East Regional Cancer Program

Shannon Bourke, Regional Director

Sara Ashton, Regional Manager





Central East Regional Cancer Program

Shannon Bourke - Regional Director

Sara Ashton - Regional Manager

Who are we

- The Central East Region includes the communities of Durham Region, Haliburton County, Kawartha Lakes, Northumberland County, and the City of Peterborough.
- The Central East Regional Cancer Program is a **network of cancer services and hospitals** that work together to ensure timely, equitable and high-quality cancer care to people living in the communities of the Central East Region.

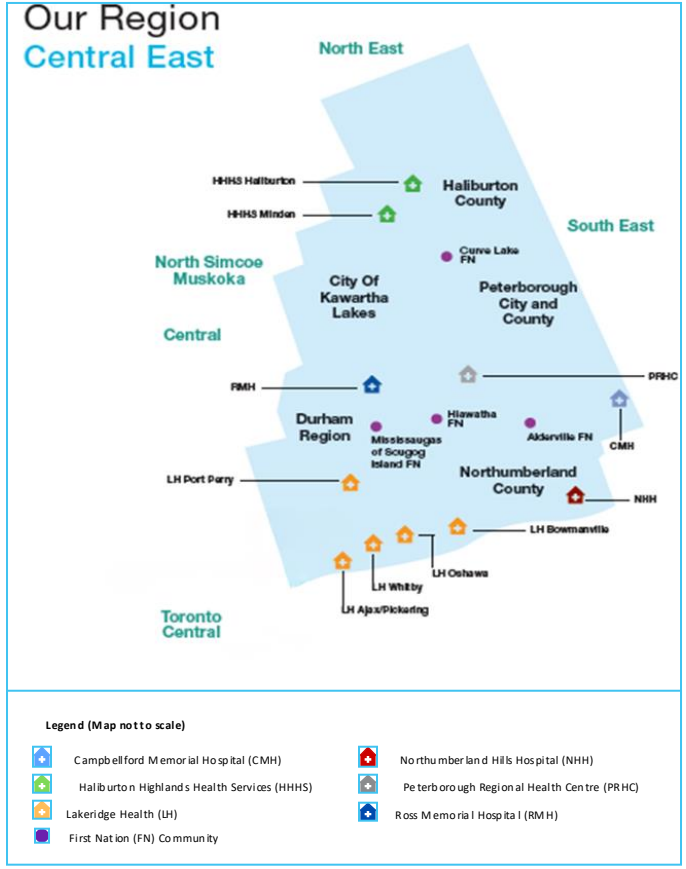

Indigenous Cancer Program and the Indigenous Patient Navigator

Central East
Regional Cancer Program
Ontario Health (Cancer Care Ontario)



Contact Connie at

1-866-338-1778 extension 32554

cspencer@lh.ca

Are you or a family member living with cancer?
Do you have Indigenous ancestry?

The Indigenous Navigator can:





Contact the Indigenous Navigator:

Connie Spencer
1-866-338-1778 ext 32554
cspencer@lh.ca

Central East
Regional Cancer Program
Ontario Health (Cancer Care Ontario)

The cancer journey

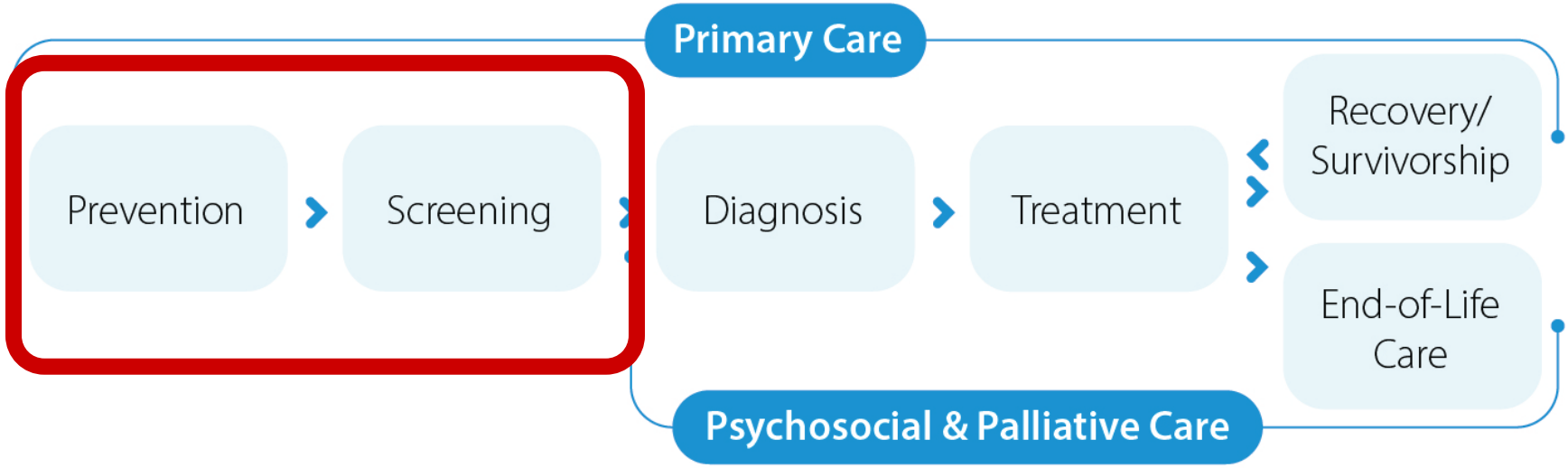

Bringing cancer screening closer to home

Working with partners:

- Expand Ontario Lung Screening Program at Ross Memorial Hospital and Haliburton Highlands Health Services
- Expand the Ontario Breast Screening Program at Haliburton Highlands Health Services
- Cancer screening events
  - October 2 Ross Memorial Hospital: Cervical and Breast Cancer Screening
  - Cancer screening for the transgendered community
- Ongoing collaboration with RMH, HHHS and the Kawartha Lakes-Haliburton Ontario Health Team
  - Advancing the Regional Cancer Program strategic plan
  - Cervical screening competency workshops

Prevention



Cancer prevention statistics

- 4 in 10 cancer cases can be prevented through healthy living and policies that protect the health of Canadians
- Top 5 leading preventable cause of cancer,
  - Tobacco use
  - Physical inactivity
  - Excess body weight
  - Low fruit intake
  - Sun exposure

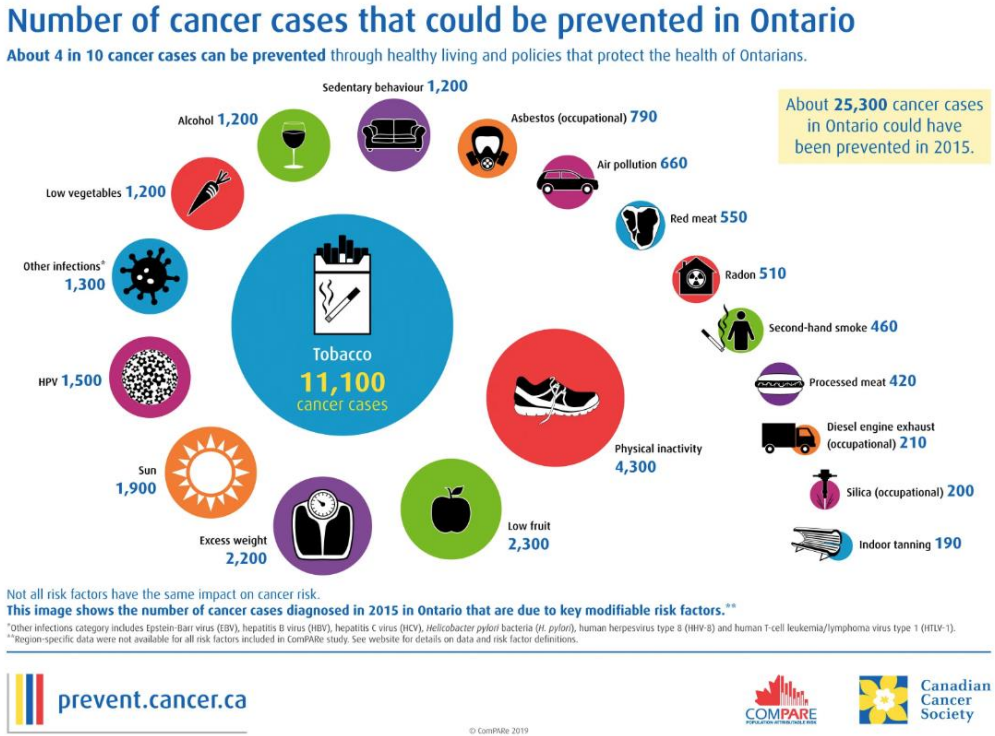

Self assessment of cancer risk

- My CancerIQ is a cancer risk assessment tool for people to understand how their risk of cancer compares to others in their age group.
- Results are provided in a downloadable report that summarizes cancer risk level and steps you can take to lower your risk.
- www.MyCancerIQ.ca



Why you should know your risk

- Awareness sparks action
  - Knowing the impact of behaviours is a strong incentive to make positive changes

- Screening can help prevent and detect cancer early
  - Regular screens can detect changes that could lead to cancer, or catch cancer in its earliest stages

- It’s about more than cancer
  - Many chronic diseases share the same risk factors



Cancer screening



Cancer screening programs

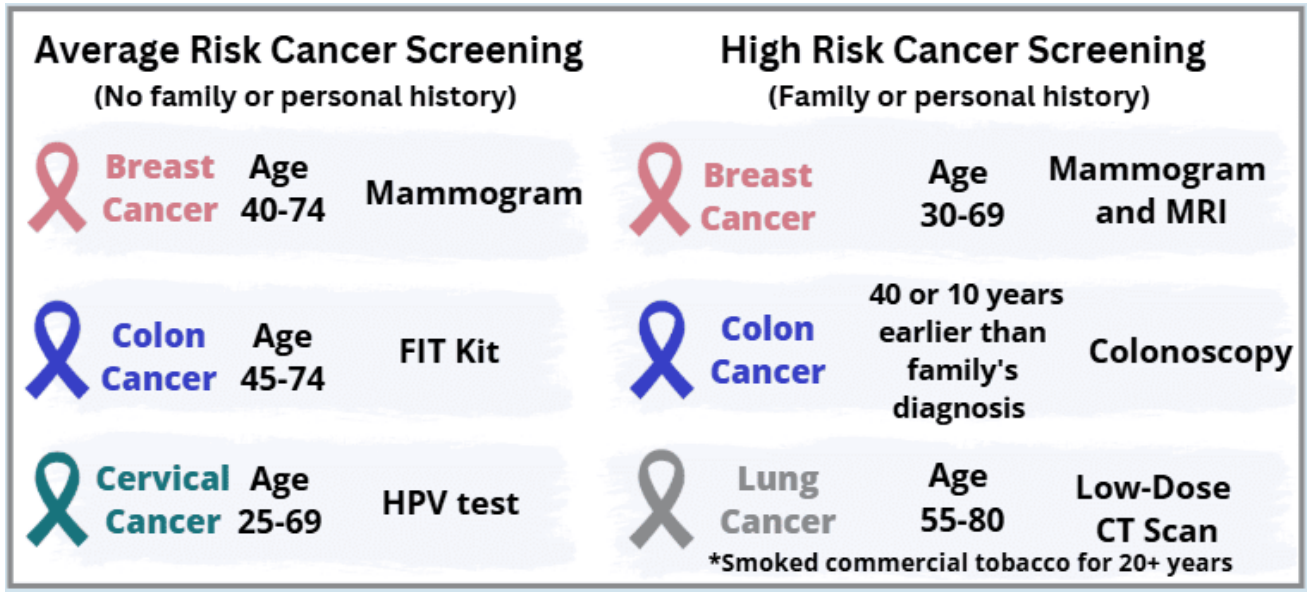

Where to find information

CheckForCancer.ca

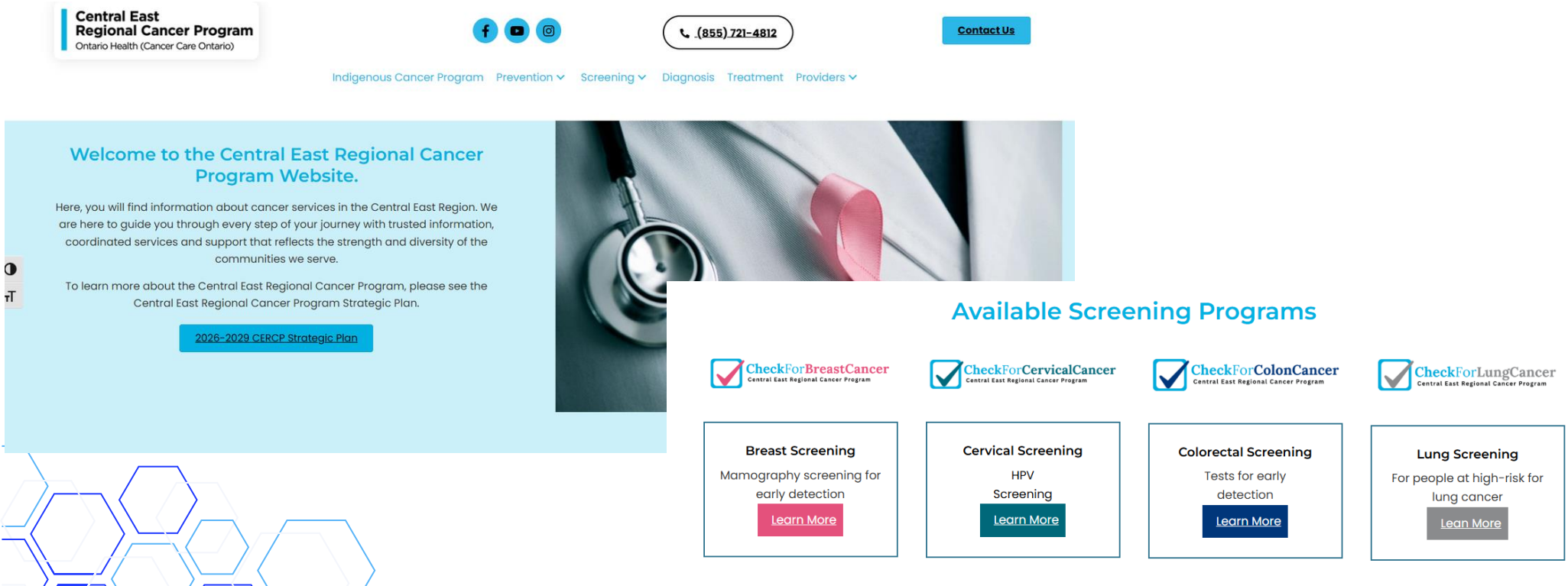

Social Media





@CheckForCancer

- Upcoming events
- Updates to screening guidelines
- Where to access cancer screening
- Fun facts



Screening & Diagnostic Services

Jennifer Burns West, Vice President Clinical &Chief Nursing Executive

Gail Kennedy, MRT, Integrated Director, Diagnostic Imaging





Screening & Diagnostics

Cancer Care Services at RMH

- Reproductive Health & Gynecology Clinic
- Ontario Cervical Screening Program (OCSP)
- ColonCancerCheck
- Colonoscopy / Colonography
- Surgical Interventions
- Skin Cancer Consults & Procedures
- Ontario Breast Screening Program (OBSP)
- Ontario Lung Screening Program (OLSP)

RMH Reproductive Health & Gyn Clinic

Self-Referral:

Scan QR Code

Or visit rmh.org/rhgc

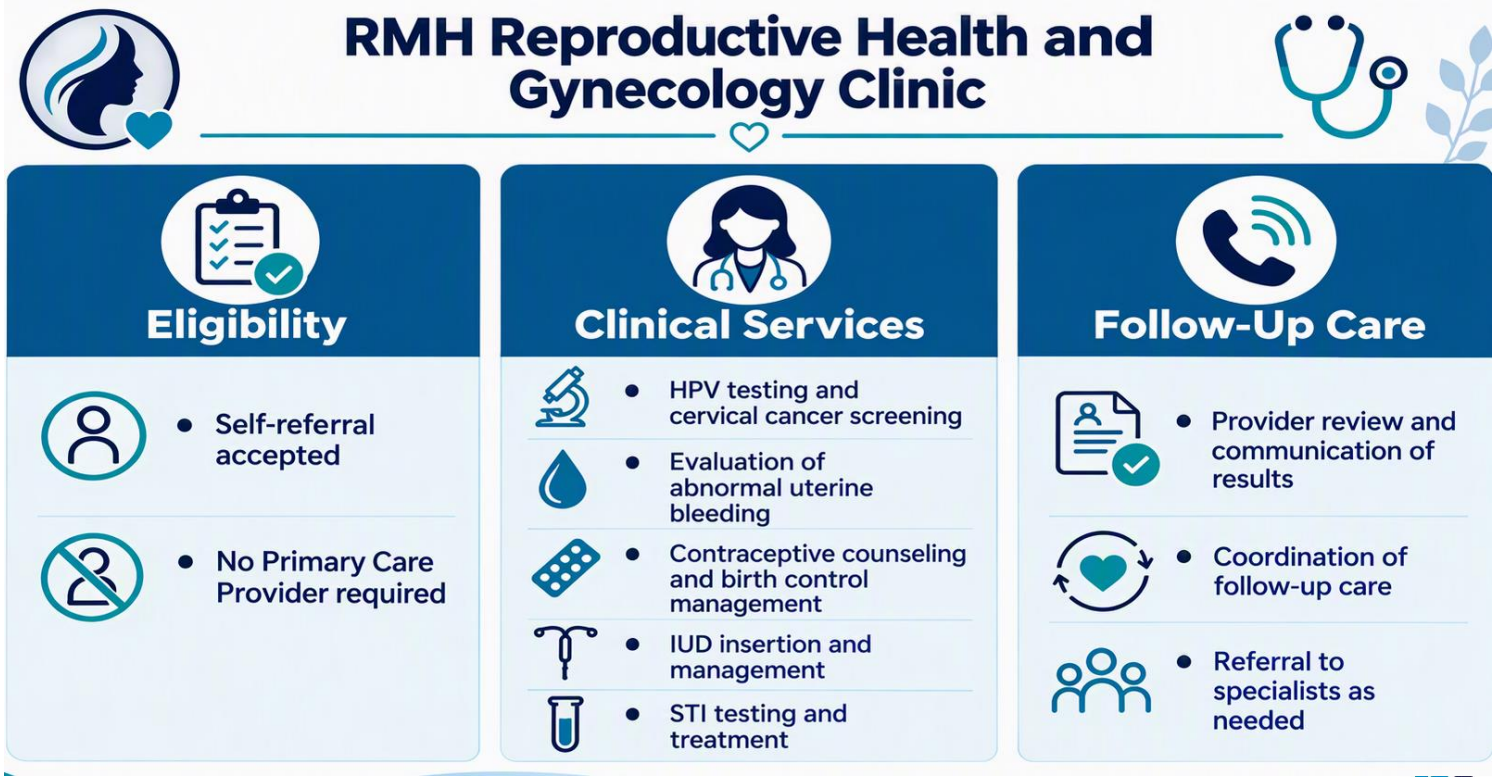

Ontario Cervical Screening Program

HPV: Every five years

COLPOSCOPY:

- Examines the cervix after abnormal screening results
- Biopsies may be taken when needed
- Supports diagnosis and follow-up care

Services provided through our Ambulatory Care Centre (ACC)



RMH Reproductive Health Team



Dr. Lawson
Obs/Gyn



Dr. Mensah
Obs/Gyn



Michelle Sanderson
RNEC

ColonCancerCheck

New Testing Eligibility

45+ For all eligible average-risk individuals



Fecal Immunochemical Testing (FIT)

- Ask your primary care provider for a FIT testing kit
- Kits are mailed to your home



Colorectal Screening & Diagnostics

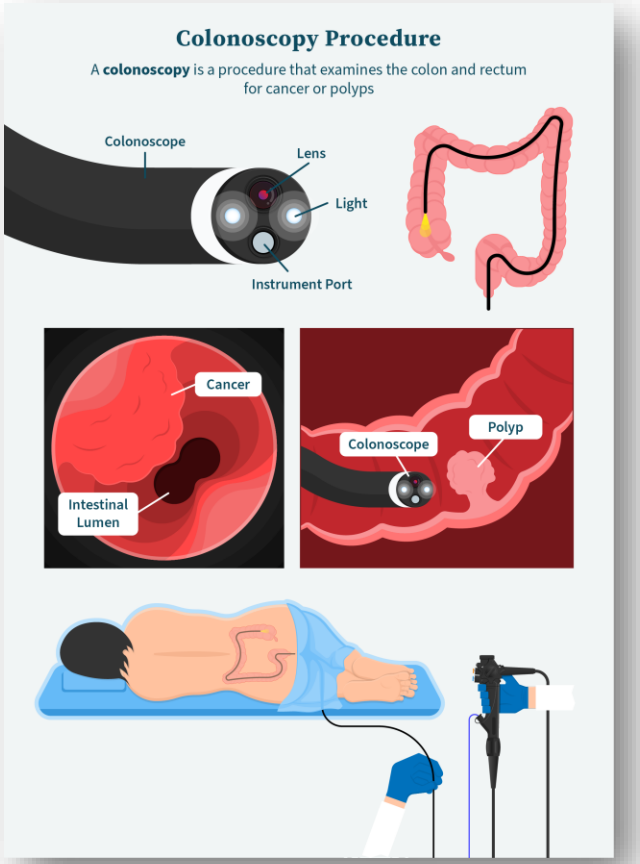

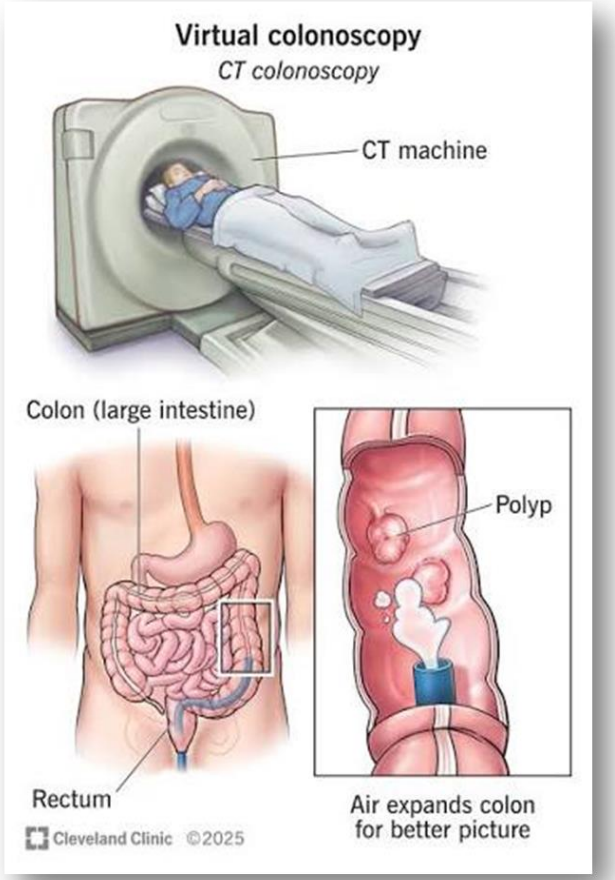

NEW…Urology Services

Providing the Best Possible Patient Experience

Dr. Hammad Asim,
Urologist



Prostate Cancer Support Peterborough

[Prostate Cancer Support Peterborough]

Meet the Team

Providing the Best Possible Patient Experience



Dr. El-Beheiry



Dr. Leal



Dr. McNabb



Dr. Chan

Ontario Lung Screening Program



Why Lung Screening Matters

70% of Canadian lung cancer cases are diagnosed at a late stage (stage III or stage IV). With proper screening protocols in place, we could detect lung cancer in its earlier, more treatable stages.

	Men	Women
New Cases	15,600	17,400
Deaths	9,900	9,300

Estimated Canadian lung and bronchus cancer statistics (2026)

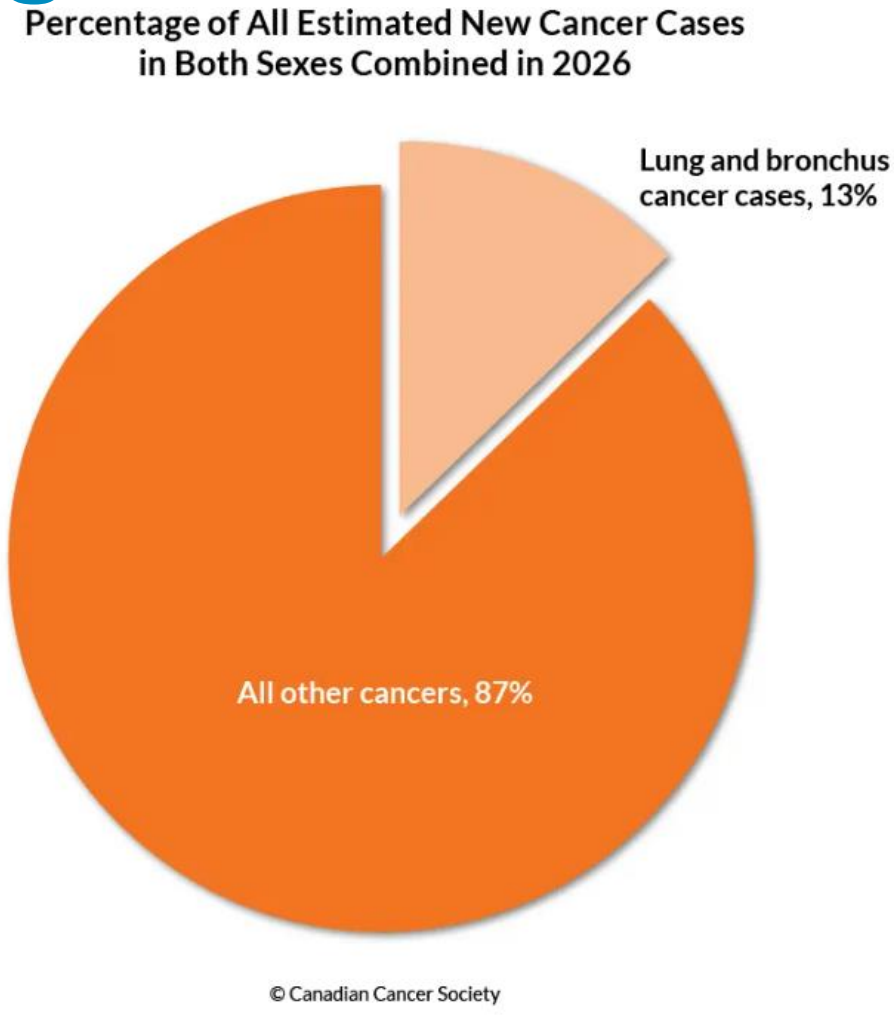

Ontario Breast Screening Program

Breast Cancer

In 2026:

- **32,400 women** will be diagnosed
- **5,400 women** will die
- **300 men** will be diagnosed
- **60 men** will die

Every day:

- **89 women** are diagnosed
- **15 women** die



Ontario Cancer Screening Programs

Early Detection Saves Lives!!

Program	Ontario Breast Screening Program (OBSP)	Ontario Lung Screening Program (OLSP)
Purpose	Early detection of breast cancer	Early detection of lung cancer in high-risk people
Screening Test	Mammogram	Low-dose CT scan
OHIP Coverage	100% OHIP-funded	100% OHIP-funded
Early Detection	✓ Detects cancer earlier and may improve outcomes	✓ Detects cancer earlier and may improve outcomes
Eligibility Access	✓ Ages 40-74 can self-refer ✓ No symptoms or previous breast cancer	✓ Ages 55 to 80 ✓ History of tobacco use for a total of 20+ years ✓ Risk assessment determines eligibility
Referral Requirement	✓ No referral required (ages 40-74)	✓ Referral based on screening assessment pathway
Follow-Up Support	✓ Coordinated results, reminders, and follow-up	✓ Navigation support, next steps, and smoking cessation resources
Program Delivery	Ontario Health	Ontario Health

Benefits of Early Detection

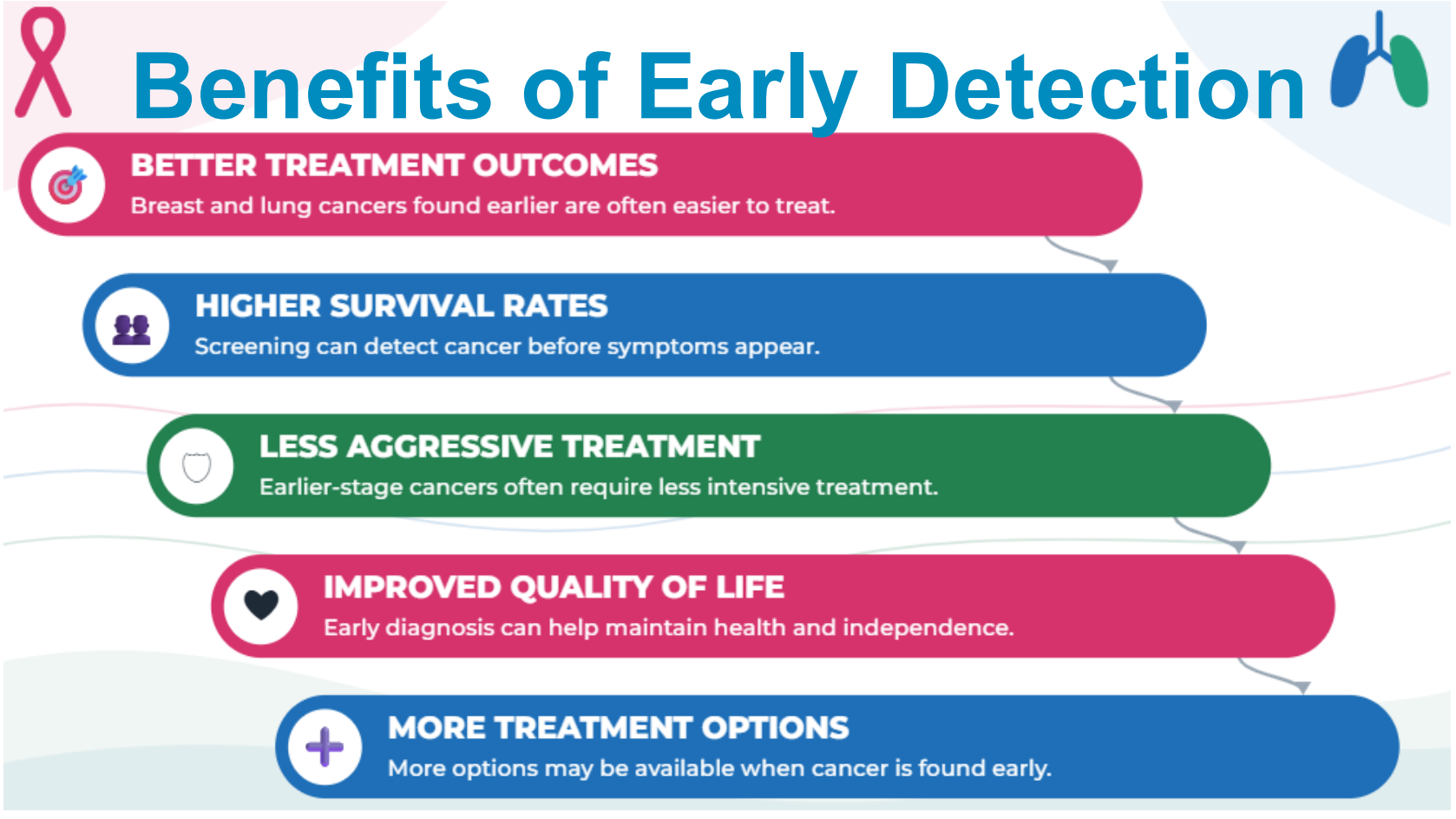

Ontario Breast Screening Program

https://www.cancercareontario.ca/en/cancer-care-ontario/programs/screening-programs/ontario-breast-obsp

Ontario Lung Screening Program

https://www.cancercareontario.ca/en/cancer-care-ontario/programs/screening-programs/ontario-lung-screening-program

Reproductive Health and Gynecology Clinic

RMH 705-324-6111 ext. 6116

Ambulatory Care Centre

RMH 705-324-6111 ext. 8924

OBSP (Ontario Breast Screening Program)

RMH 705-328-6175

https://rmh.org/programs-and-services/ontario-breast-screening-program-obsp-mammography

HHHS 705-457-1392 ext. 2381

https://hhhs.ca/hospital/diagnostic-imaging

OLSP (Ontario Lung Screening Program)

Lakeridge Health Hub 1-866-338-1778 ext. 34449

Appointments available at **RMH** and **HHHS**



Cancer & Support Services in Haliburton County

Victoria Miscio, RN, HHHS Chief Nursing Executive








Haliburton Highlands Health Services (HHHS)
Cancer Care Services & Programs

Compassion – Accountability – Integrity – Respect

Three Unique Health Sectors

Hospital

- 15 Inpatient beds
- 6 DI modalities
- 16,500 Annual ED Visits

Long-Term Care

- Hyland Crest
- 62 beds Minden
- Highland Wood
- 30 beds

Community Support Services

- ADP, Supportive Housing, Meals, Transportation
- MH, GAIN, DEN, Physiotherapy, Outpatient Clinics

CT Scan & Ontario Lung Screening Program (OLSP)



The Ontario Lung Screening Program is expanding to Haliburton Highlands Health Services!

You may be eligible for lung cancer screening if you:

- Are between **55 to 80** years of age, and
- Are a **current** or **former smoker**, and
- Have smoked commercial tobacco (cigarettes, cigars, pipes) for a total of **20 years or more***.

*does not need to be 20 years in a row



Call now to check your eligibility:

1-866-338-1778 ext. 34449

Haliburton Highlands Health Services

CheckForLungCancer
Central East Regional Cancer Program

Ontario Breast Screening Program (OBSP)



MyChart | HHHS

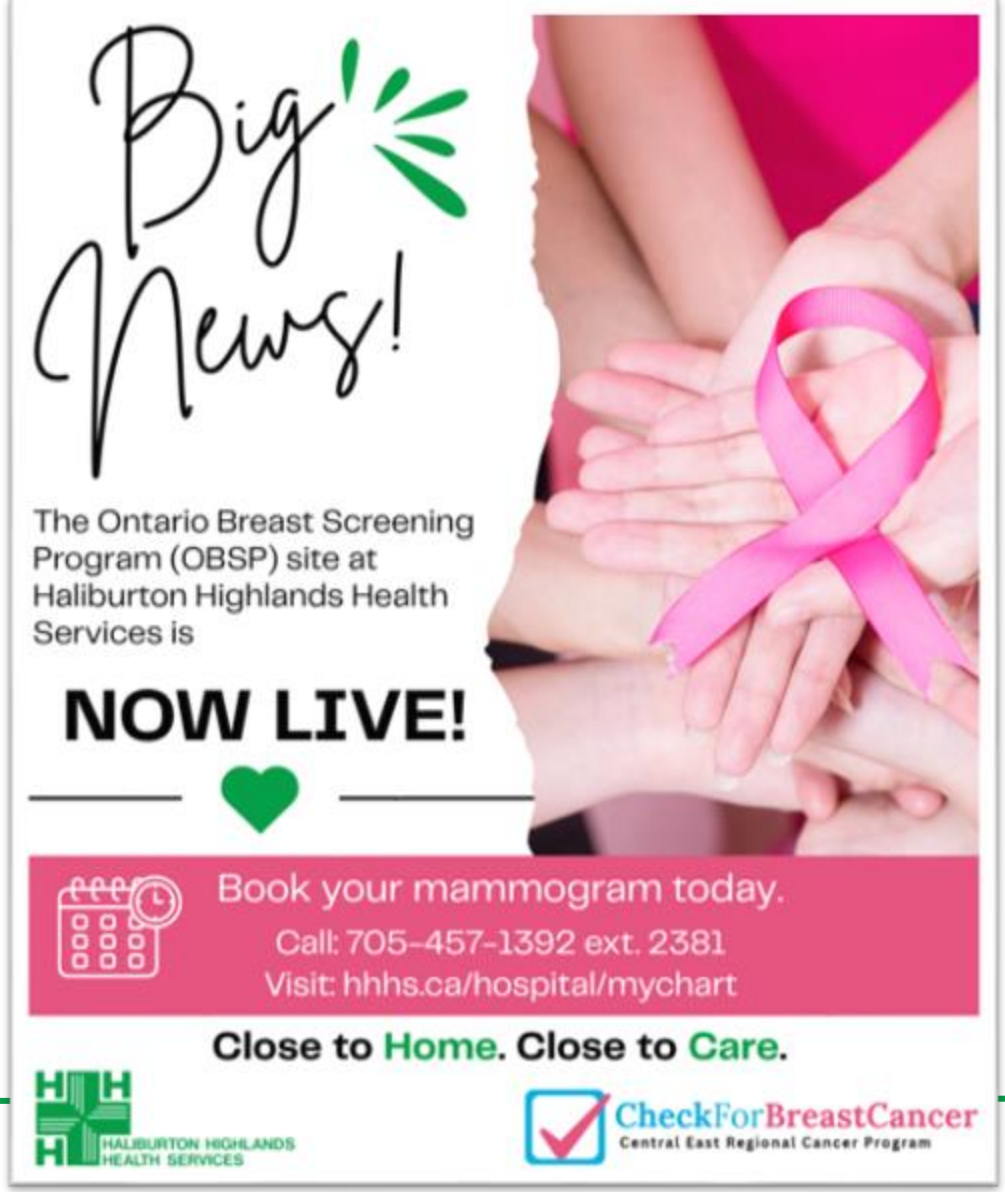

Pap-a-Palooza

Ontario Cervical Screening Program

https://cercp.ca/cervical-screening/

Pap-a-Palooza

Cervical Cancer Screening Event

Are you 25 or older and due for screening?

Anyone with a cervix who is due for their cervical cancer screening and cannot access screening is encouraged to call our clinic to book a one-time appointment.

Friday, November 20th

By Appointment Only

Minden Health Hub

Haliburton Highlands Health Services

How To book online:

Scan the QR code below OR,

Visit www.hhhs.ca OR

Call 705-286-2140 ext 3902

Community Support Services



www.HHHS.ca

Transportation Support



For more information call 705-457-2941

Meals on Wheels



Healthier Choices for everyday life
Prepared by People who care

Bamboo Garden

401 **Sweet and Sour Chicken** on rice with chinese style vegetables and peas/corn mix
402 **Teriyaki Chicken** on linguine with cauliflower and chinese style vegetables
404 **Sweet and Sour Chicken Balls** with lo mein noodles and a broccoli/carrot/cauliflower mix
405 **Boneless Honey Garlic Ribs** with vegetable fried rice and mixed vegetables

The Soup Kitchen

S-1 French Onion
S-2 Chicken Noodle
S-3 Beef Barley
S-4 Hearty Vegetable
S-5 Minestrone
S-6 Cream of Broccoli
S-7 Cream of Mushroom
S-8 Cream of Potato/Leek
S-9 Cream of Carrot
S-10 Cream of Celery
S-11 Cream of Tomato
S-12 Cream of Chicken Vegetable
S-13 New England Clam Chowder
S-14 Steak and Potato

Side Dishes

801 **Chicken Caesar Salad** tender chicken strips and macaroni in a creamy caesar dressing with celery, carrots, green onions and red peppers
803 **Wieners and Beans** all beef wiener in baked beans
804 **Beef Chili** hearty chili simmered to perfection

Desserts

D-1 Deep Dutch Brownie
D-2 Caramel Apple Crumble
D-3 Date Square
D-4 Nanaimo Bar
D-5 Carrot Cake
D-6 Chocolate Fudge Cake
D-7 Orange Citrus Cake
D-8 Banana Split Cake
D-9 Maple Chocolate Mania
D-10 Butter Tart
D-11 Rice Pudding
D-12 Chocolate Pudding
D-13 Butterscotch Pudding
D-14 Cherry Crisp
D-15 Peach Cobbler
D-16 Cheese Cake
D-17 Sticky Toffee Pudding Cake
D-18 Apple Streusel Cake
D-19 Fruit Cocktail
D-21 Black Forest Cake
D-24 Pecan Streusel Cake
D-26 Triple Berry Crumble
D-27 Raspberry Tart with Whipped Topping

Puree

901 **Old Fashioned Beef** with green beans and homestyle potatoes
902 **Roast Beef** with nutmeg carrots and parsleyed potatoes
903 **Roast Chicken** with buttered peas and golden potatoes
904 **Lemoned Chicken** with sweet carrots and parsleyed potatoes
905 **Barbecue Pork** with green beans and homestyle potatoes
906 **Roast Pork** with carrots a l'orange and savoury potatoes
907 **Roast Turkey** with butternut squash and savoury potatoes
908 **Turkey a la King** with peas and pasta
909 **Salmon** with peas and pasta
910 **Macaroni** with cheese sauce and herbed tomato

Entrée Plus

VARIETY OF FINE QUALITY
Nutritionally Balanced

DUAL OVEN/
MICROWAVEABLE
Entrées

Community Support Services, HHHS
Meals on Wheels
MOW@hhhs.ca
705-457-2941 toll free 1-855-285-2944

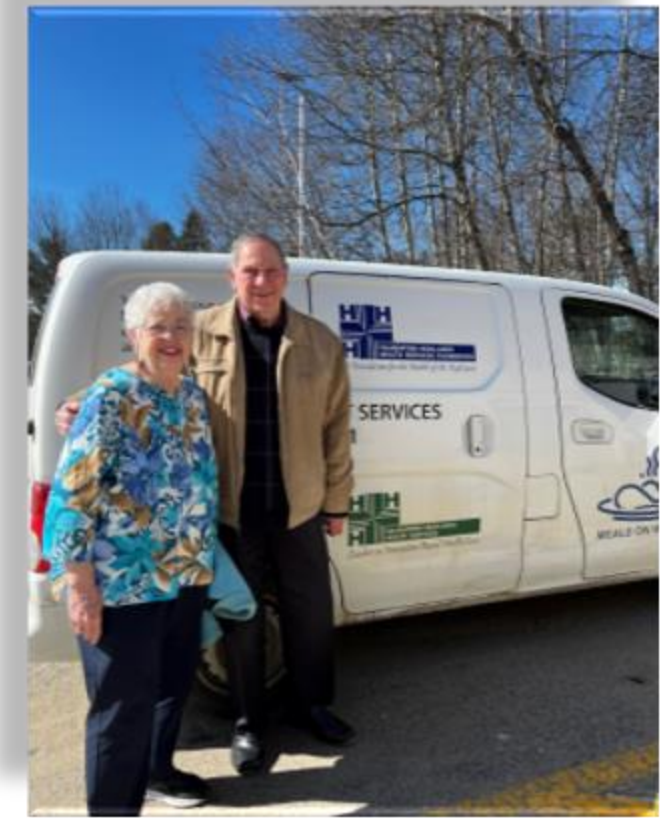

For more information call 705-457-2941

Palliative Care Community Team

Includes Registered Nurses (Patient Navigators) and a Social Worker.

The Nurse Navigator becomes your care partner and ensures timely and ongoing implementation of:



- Shared care plans
- Assessment
- Information and education
- Support for patient and caregiver
- Connection with other services and resources (ex. hospice volunteers)
- Access to palliative care, grief, bereavement, and support services

Eligibility Criteria: Individuals and families facing life limiting illness and grief. Self-referrals are accepted if patient doesn't have a doctor/nurse practitioner.

For more information call 705-457-1392, ext. 2930

Hospice Services







For more information call 705-457-2941

HHHS Cancer Services

- ✓ Ontario Lung Screening Program (OLSP)
- ✓ Ontario Breast Screening Program (OBSP)
- ✓ HPV Screening Events
- ✓ Transportation to medical appointments
- ✓ Meals on Wheels food delivery
- ✓ Palliative Care Community Team (PCCT)
- ✓ Hospice Services

Visit our website hhhs.ca or give us a call 705-457-1392



CCCKL Community Support Services

Ryan Alexander, Executive Director, Community Care
City of Kawartha Lakes



Community Care
City of Kawartha Lakes

Care Beyond Treatment

Navigating The Cancer Journey

October 2026












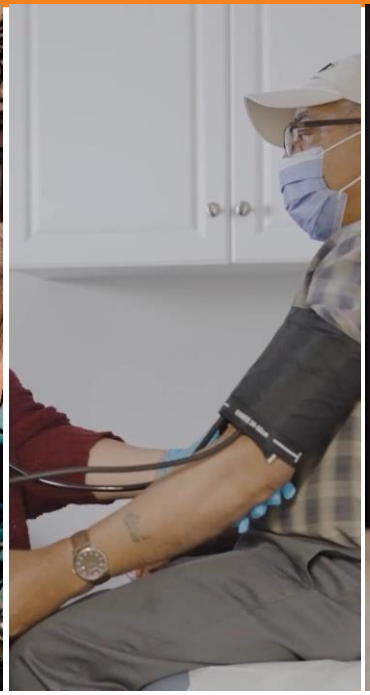
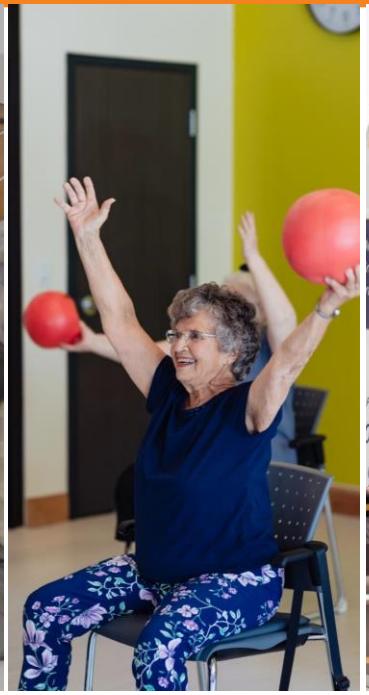





Different needs. Different moments.

Each year, Community Care supports approximately 7,200 residents across the City of Kawartha Lakes.

Our health and community services respond to different needs throughout people's lives.

For someone navigating cancer, these supports can become especially important.

A diagnosis changes more than a medical chart.

Alongside appointments and treatment come everyday questions:



TRANSPORTATION

How will I get there?

DAILY LIVING

How will I manage at home?

EMOTIONAL & PRACTICAL SUPPORT

How will my family manage? Where can we turn to for comfort and guidance?

A ride makes treatment possible.



WHAT WE PROVIDE

Transportation to essential medical appointments, including cancer treatment outside our community.

WHAT IT MAKES POSSIBLE

Access to care. Less stress for families. One less obstacle during a difficult time.

A meal makes independence possible.

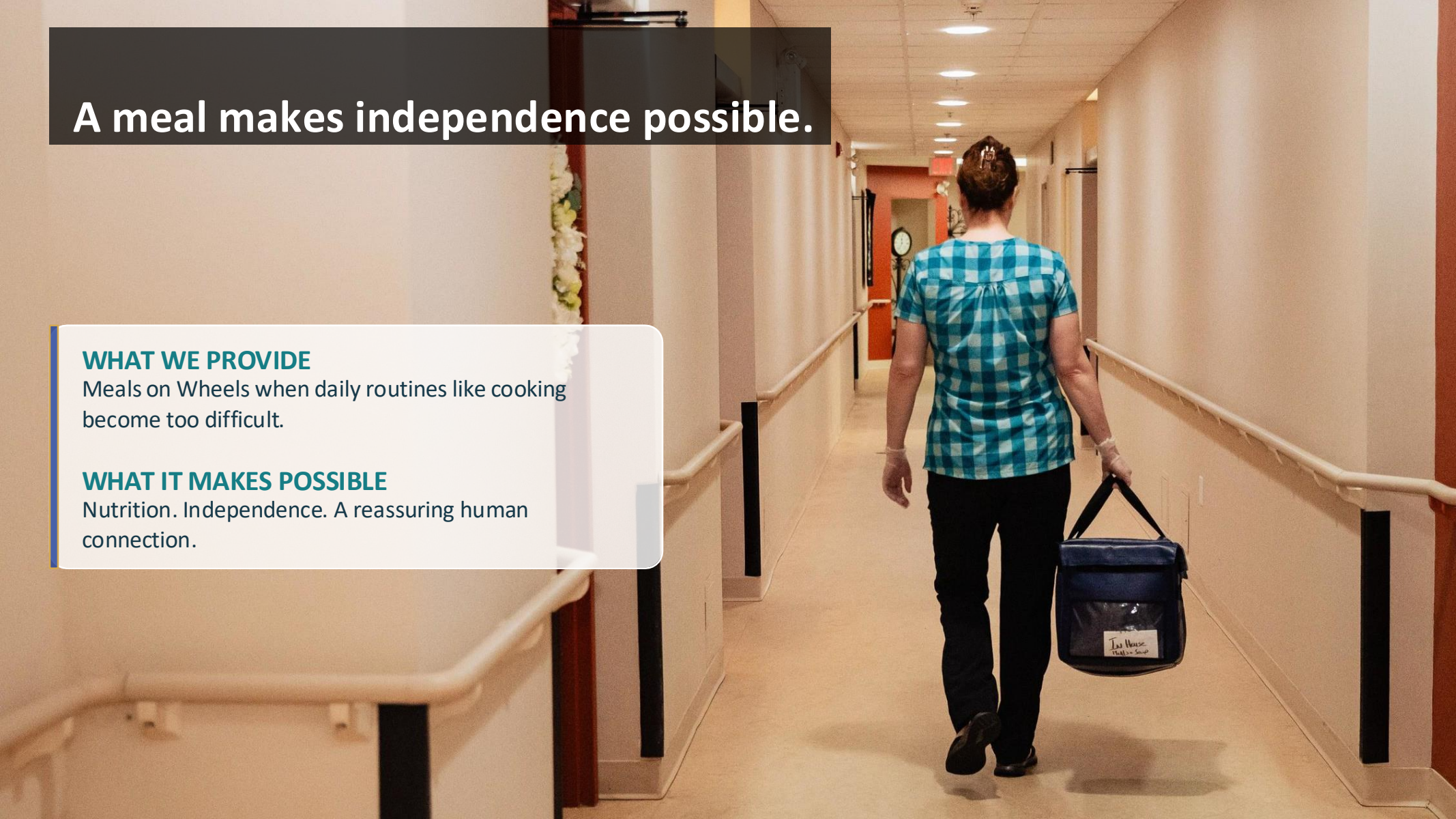

WHAT WE PROVIDE

Meals on Wheels when daily routines like cooking become too difficult.

WHAT IT MAKES POSSIBLE

Nutrition. Independence. A reassuring human connection.

Hospice care makes comfort, dignity, and connection possible.



WHAT WE PROVIDE

Compassionate hospice palliative care which includes: Clinical guidance, care navigation, emotional support, counselling, and grief and bereavement services.

WHAT IT MAKES POSSIBLE

Greater comfort. Peace of mind for families.
More meaningful moments together.



The journey is better when care is connected.

For the person receiving care, it is all one journey.

HOSPITAL CANCER SERVICES

Cancer treatment and clinical expertise.

COMMUNITY SUPPORTS

Transportation, meals, and daily living support.

HOSPICE SERVICES

Comfort, navigation, counselling.

Working alongside Ross Memorial Hospital and health system partners to reduce barriers to care.


It’s more than a service.
It’s what the service makes possible.
Because no one should have to navigate life’s most difficult moments alone.
Welcome
EXIT ONLY
Where do you want to go?
Transportation Services
In partnership with
Ontario
Community Care Foundation
Medical Appointments
Grocery Shopping
Errands, Social Events
Community Care
Health & Care Network
Community Support Services
Primary Care & Dental Clinics
Hospice Services
Contact Us
For Information & Rates
705-324-7323
ccckl.ca
Keep Back 5 Meters
Because No One Should Grieve Alone
Community Care Hospice Services
705-879-4123
GrieveNotAlone.ca
Community Care
City of Kawartha Lakes
www.ccckl.ca
705-324-7323

Master Planning

RMH Master Plan & Capital Updates

Veronica Nelson, President & CEO, Ross Memorial Hospital

ROSS MEMORIAL HOSPITAL
Kawartha Lakes

Hospital Horizons
Planning the future of care together

Help Shape the Future of Healthcare in our Community

1902-2026





ROSS MEMORIAL HOSPITAL
Kawartha Lakes

Hospital Horizons
Planning the future of care together

Master Planning Defined

Master Program

- What we need.



Master Plan

- How and where we build it.

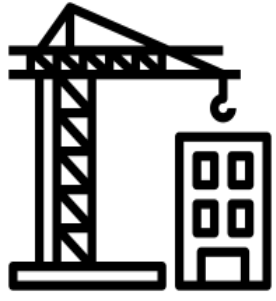

Process

Stage 1 Early Planning | **Stage 2 Detailed Planning** | **Stage 3 Construction**

YOU ARE HERE

1.1 Pre-Capital

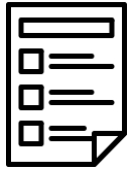

1.2 Proposal



1.3 Functional Program



2.1-2.3 Drawings, Specifications & Contract Documents

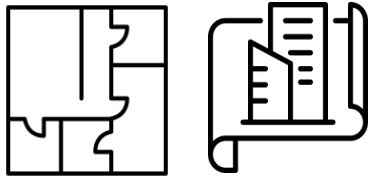

3.1-3.3 Award Contract & Construction

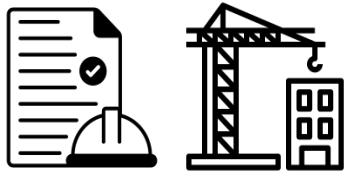

Stage 1.2 Part A – Bed Projections

	New Baseline	Stage 1.2 Submission			Updated Projections			Increase between Reports (2038 to 2044)	Variance 2024 to 2044
Beds	2024/25	2023/24	2028/29	2038/39	2029/30	2034/35	2044/45	@ 20-Year Timeframe	20-Year Timeframe
Medical/ Surgical	**93**	121	136	169	146	162	186	+17	**+93**
Intensive Care Unit	**9**	10	12	15	9	11	13	-2	**+4**
Obstetrics	**10**	5	5	5	6	6	6	+1	**-4**
Mental Health	**15**	15	15	15	15	16	17	+2	**+2**
CCC	**48**	58	64	76	36	43	58	-18	**+10**
Rehab	**16**	19	23	29	44	53	70	41	**+54**
TOTAL	**189**	**228**	**255**	**309**	**256**	**291**	**350**	**41**	**+161**

Stage 1.2 Part A – Workload Projections

	New Baseline	Stage 1.2 Submission			Updated Projections			Increase between Reports (2038 to 2044)	Variance 2024 to 2044
Program	2024/25	2023/24	2028/29	2038/39	2029/30	2034/35	2044/45	@ 20-Year Timeframe	20-Year Timeframe
Births	**196**	346	346	344	511	518	563	+219	**+367**
ED Visits	**34,970**	42,428	45,289	51,875	38,118	41,566	48,506	-3,369	**+13,536**
Surgical Cases (OR)	**3,554**	4,960	5,418	6,075	4,850	5,226	5,727	-348	**+2,173**
Endoscopy Procedures	**3,360**	3,818	4,093	4,465	5,176	5,547	6,123	+1,658	**+2,763**
Dialysis Stations	**18**	16	17	19	19	20	21	+2	**+3**
Medical/Surgical Clinic Visits	**12,292**	15,884	17,421	20,710	20,109	21,698	24,517	+3,807	**+12,225**
Chemotherapy Visits	**0**	2,703	2,966	3,447	3,929	4,469	5,554	+2,107	**+5,554**
MH Day Visits	**2,162**	1,351	1,468	1,783	2,310	2,464	2,778	+995	**+616**

Stage 1.2 Part A – Space Projections

(CGSF)	New Baseline	Stage 1.2 Submission			Updated Projections			Increase between Reports (2038 to 2044)	Variance 2024 to 2044
Component	**2024/25**	**2023/24**	**2028/29**	**2038/39**	**2029/30**	**2034/35**	**2044/45**	@ 20-Year Timeframe	20-Year Timeframe
Clinical Services	138,930	303,565	366,385	369,085	362,715	369,415	434,915	+65,830	**+295,985**
Clinical Support Services	27,070	36,590	44,290	49,840	48,740	55,440	58,640	+8,800	**+31,570**
Admin & Support Services	61,300	87,005	91,325	96,360	91,935	96,755	96,410	+50	**+35,110**
TOTAL	**232,820**	**427,160**	**502,000**	**515,285**	**503,390**	**521,610**	**589,965**	**+74,680**	**+357,145**

- Medical/surgical inpatient units are the main driver of additional space growth: +56,440 CGSF (+2 units)
- Minor increases across other departments for incremental workload increases

Master Plan

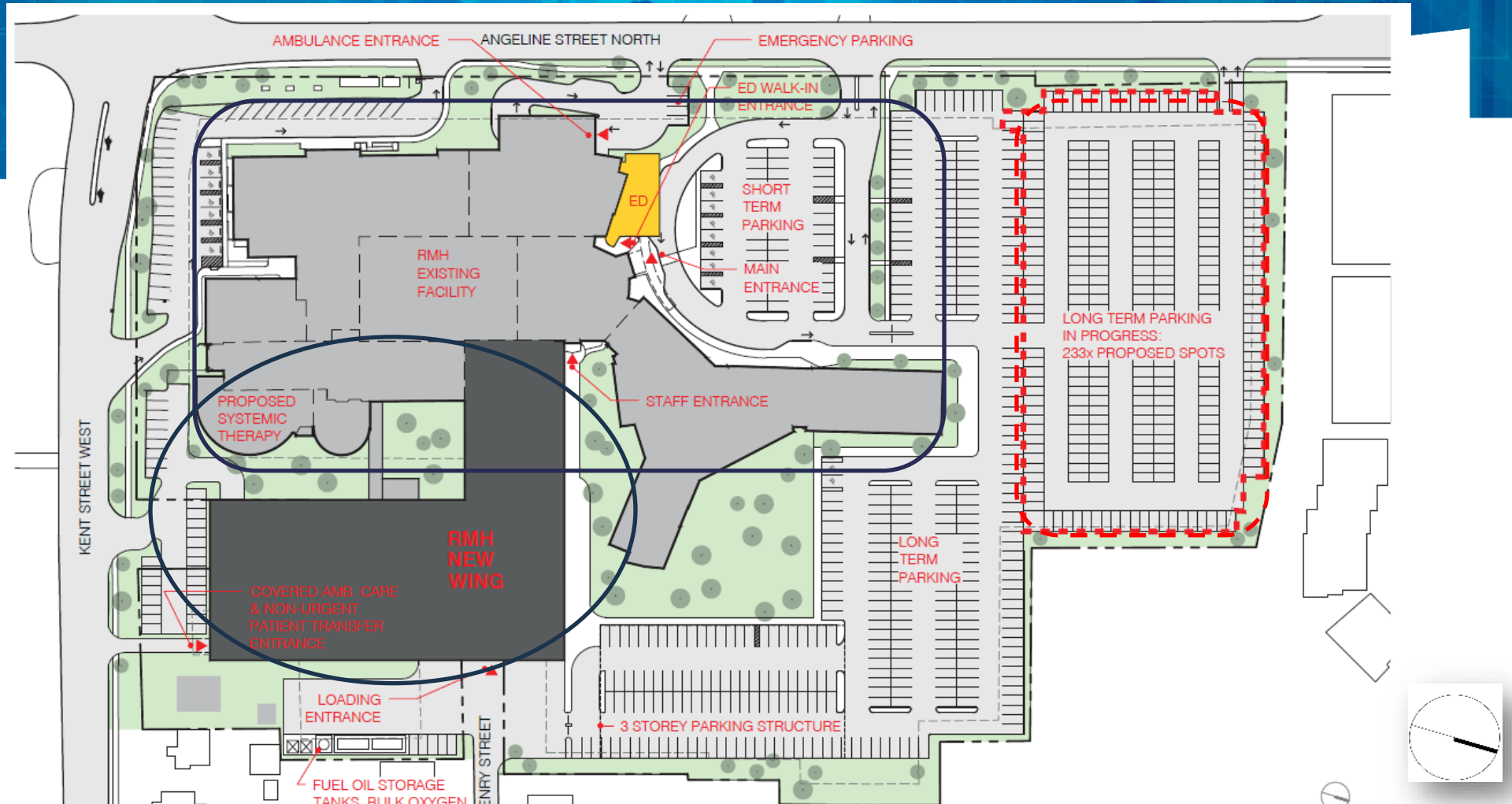
AMBULANCE ENTRANCE
ANGELINE STREET NORTH
EMERGENCY PARKING
ED WALK-IN ENTRANCE
ED
SHORT TERM PARKING
RMH EXISTING FACILITY
MAIN ENTRANCE
LONG TERM PARKING IN PROGRESS: 233x PROPOSED SPOTS
PROPOSED SYSTEMIC THERAPY
STAFF ENTRANCE
KENT STREET WEST
RMH NEW WING
LONG TERM PARKING
COVERED AMB. CARE & NON-URGENT PATIENT TRANSFER ENTRANCE
LOADING ENTRANCE
3 STOREY PARKING STRUCTURE
FUEL OIL STORAGE TANKS, BULK OXYGEN

Master Plan

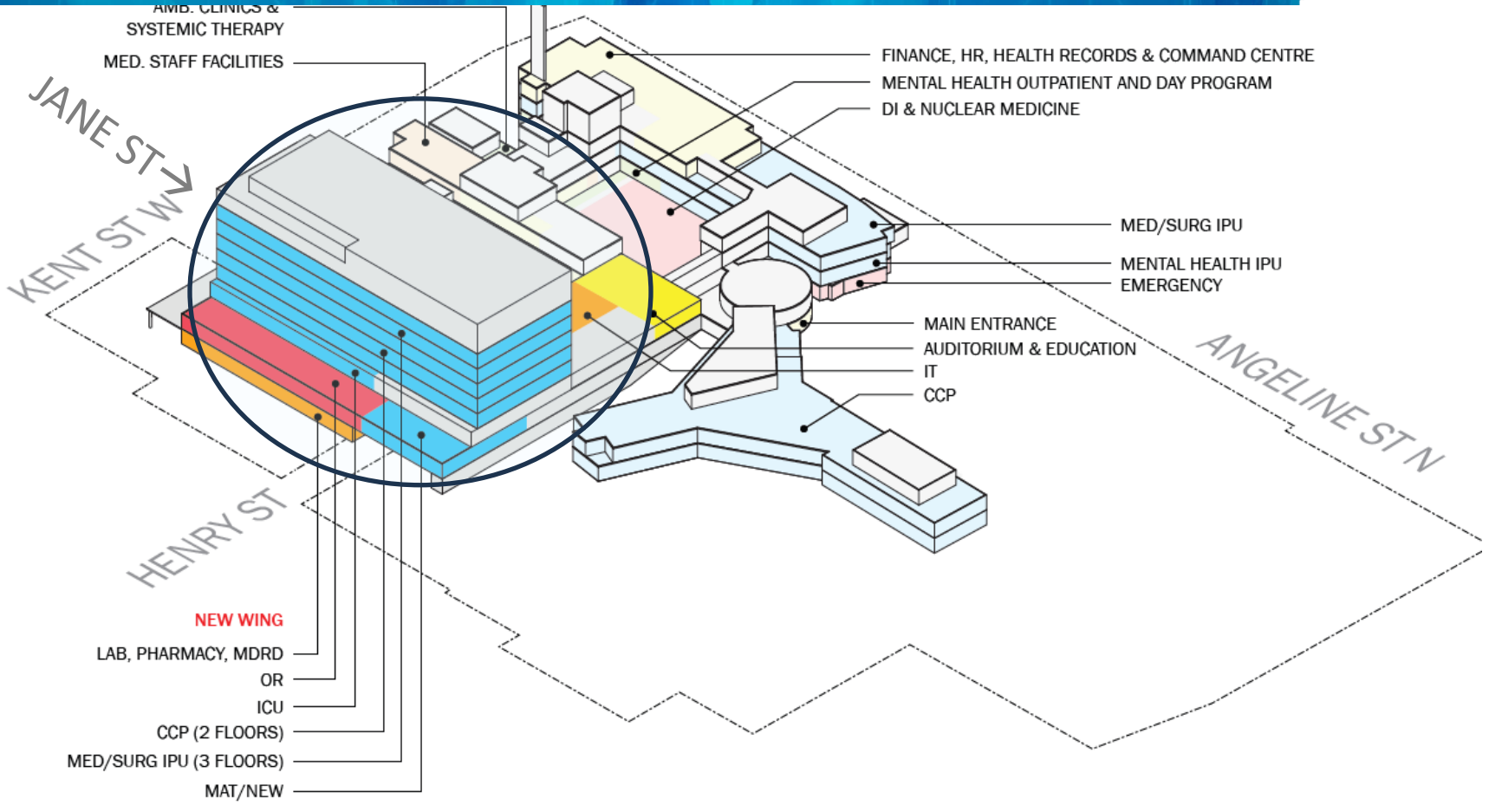
AMB. CLINICS &
SYSTEMIC THERAPY
MED. STAFF FACILITIES
JANE ST
KENT ST W
HENRY ST
ANGELINE ST N
FINANCE, HR, HEALTH RECORDS & COMMAND CENTRE
MENTAL HEALTH OUTPATIENT AND DAY PROGRAM
DI & NUCLEAR MEDICINE
MED/SURG IPU
MENTAL HEALTH IPU
EMERGENCY
MAIN ENTRANCE
AUDITORIUM & EDUCATION
IT
CCP
NEW WING
LAB, PHARMACY, MDRD
OR
ICU
CCP (2 FLOORS)
MED/SURG IPU (3 FLOORS)
MAT/NEW

Current Status

2026 Facility Development Plan

1. ICU & Isolation Room Renovation
2. Systemic Therapy Program
3. Second CT Scan
4. Surgical Suite Renovation
5. Two-bed Psychiatric ICU Expansion
6. Infrastructure Upgrades

Proposed 2026 Master Plan

- Uses 2024/25 data
- Long-term expansion
- Short-term priority needs identified

Emergency Department Expansion



External Signs

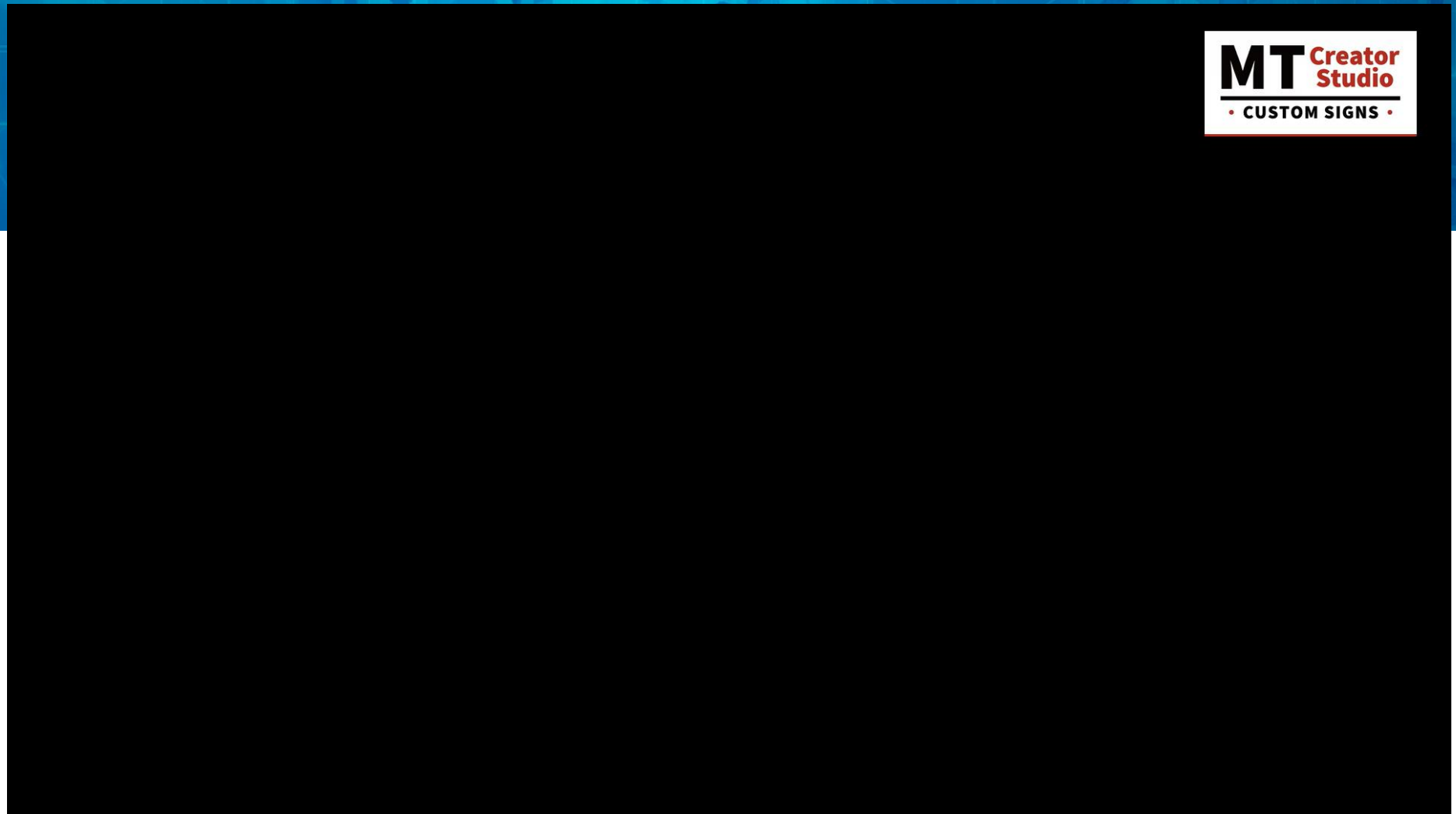

Parking Lot Expansion

ROSS MEMORIAL HOSPITAL
Kawartha Lakes

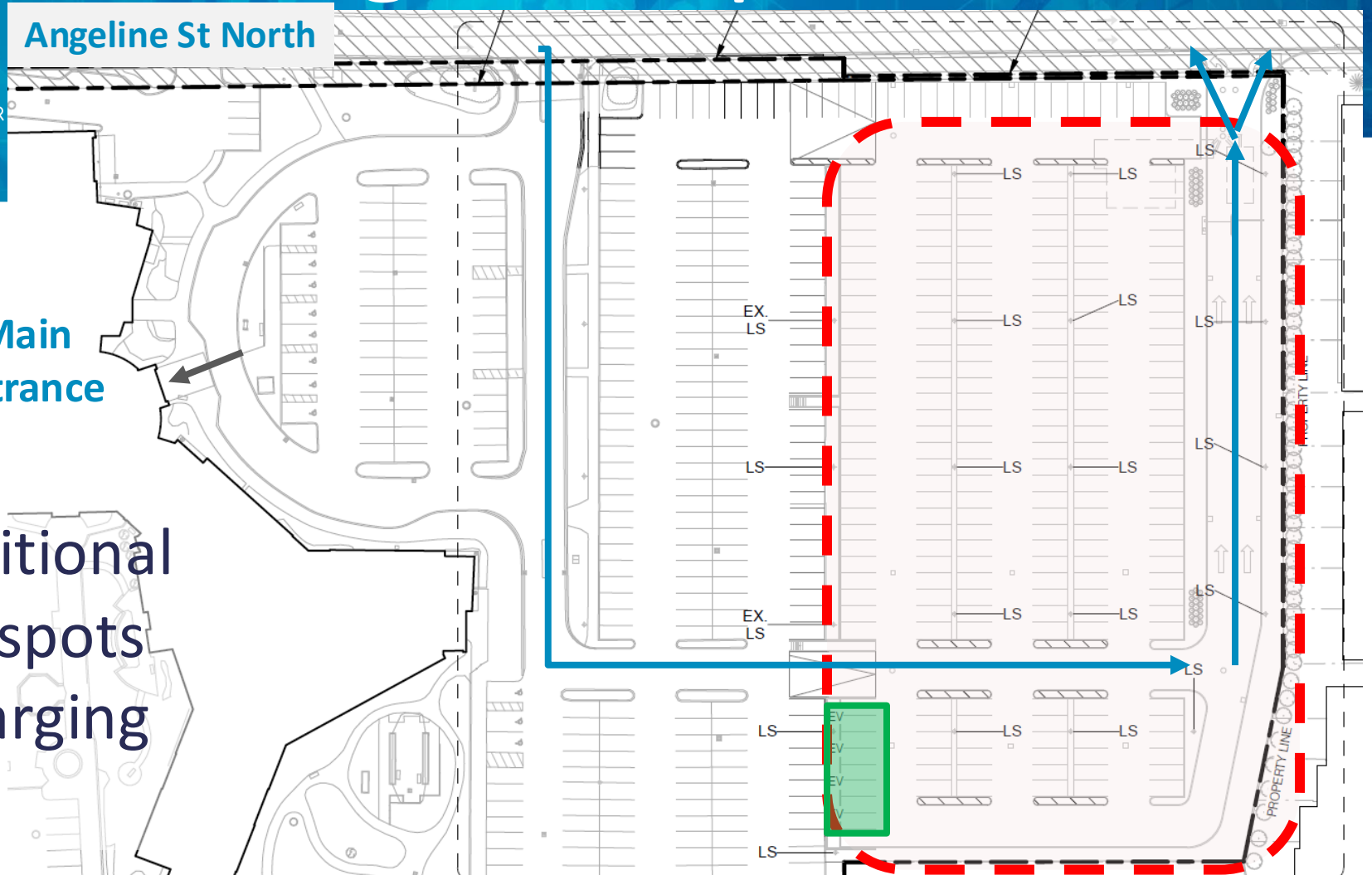

- **233** additional parking spots
- **8 EV** charging stations

Bringing More Care Closer to Home

ROSS MEMORIAL HOSPITAL
Kawartha Lakes

- Diabetes Clinic
- Infectious Diseases
- Neurology Clinic
- Urology Program

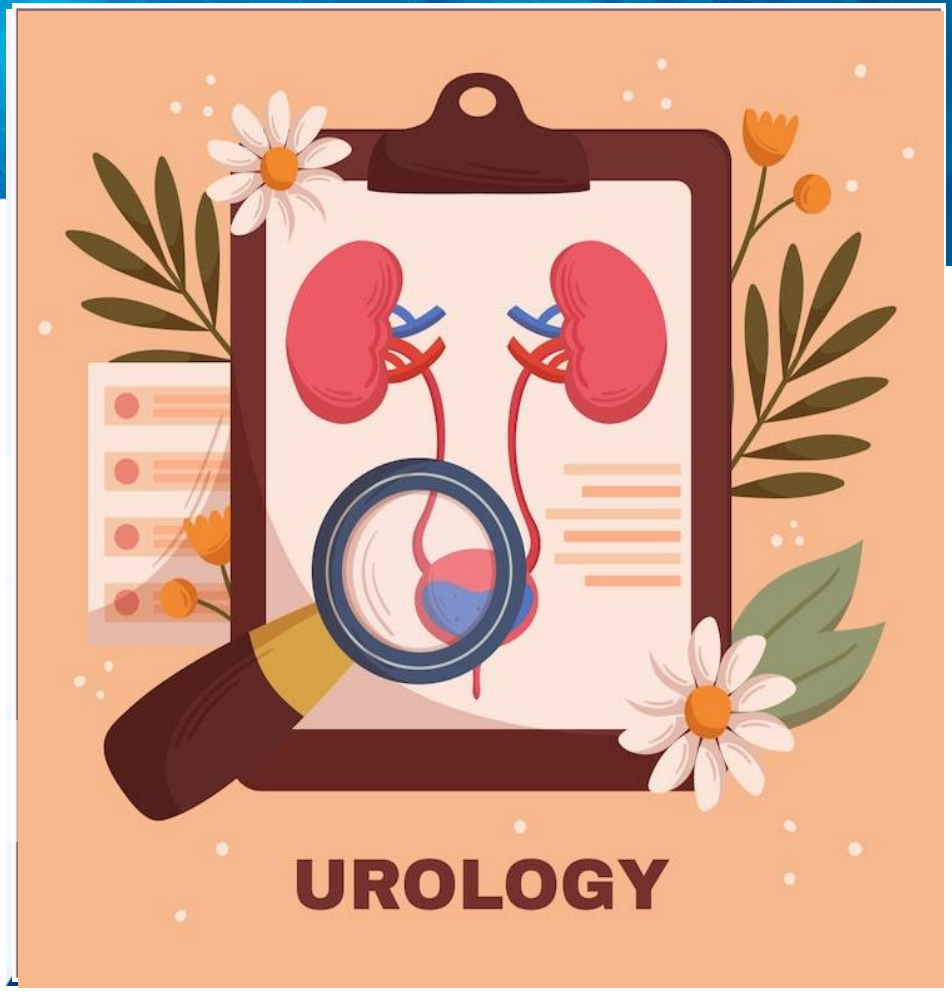

Health Care Connect

Find a doctor or nurse practitioner

Kawartha Lakes Haliburton
Ontario Health Team

What is Health Care Connect?

Health Care Connect is a provincial program that helps connect people with a family doctor or nurse practitioner. This is your primary health care provider—the person you see for new, non-emergency health concerns and ongoing care.

If you don't currently have a primary care provider, registering is the best way to get started.

- You can still **register** if you already have a family doctor
- Registering will not affect your current care
- You can **register** for a family doctor closer to your home





Questions?

Your Turn!

Ryan Young, RMH Public Affairs and Communications Officer, (Moderator)

publicrelations@rmh.org



Survey

Please share your feedback:

https://www.surveymonkey.com/r/XW6CNSN

or scan the QR code →

Scan the QR Code

mychart.ourepic.ca

MyChart

Access your health information in one place!

ROSS MEMORIAL HOSPITAL
Kawartha Lakes

Town Hall Series

Fall 2026

Coboconk* Community Centre

Tuesday, Oct 20
9 Grandy Rd, K0M 1K0

Pontypool Community Centre

Wednesday, Oct 21
254 John St, L0A 1K0

Fenelon Falls* Community Centre

Tuesday, Oct 27
27 Veterans Way, K0M 1N0

Ross Memorial Hospital (Lindsay)

Wednesday, Oct 28
10 Angeline St N, K9V 4M8

Available on Zoom

Presenters from Central East Regional Cancer Program, Community Care City of Kawartha Lakes and Haliburton Highlands Health Services*